

---

# FENWICK SOLAR FARM

**Fenwick Solar Farm**  
**EN010152**

**Water Bodies Plan**  
Document Reference: EN010152/APP/2.1

Regulations 5(2)(l)

Infrastructure Planning (Applications: Prescribed Forms and Procedure)  
Regulations 2009

December 2024  
Revision Number: 01

## Revision History

<b>Revision Number</b>	<b>Date</b>	<b>Details</b>
00	October 2024	DCO application
01	December 2024	S51 Response

Prepared for:  
Fenwick Solar Project Limited

Prepared by:  
AECOM Limited

© 2024 AECOM Limited. All Rights Reserved.

This document has been prepared by AECOM Limited (“AECOM”) for sole use of our client (the “Client”) in accordance with generally accepted consultancy principles, the budget for fees and the terms of reference agreed between AECOM and the Client. Any information provided by third parties and referred to herein has not been checked or verified by AECOM, unless otherwise expressly stated in the document. No third party may rely upon this document without the prior and express written agreement of AECOM.

**PROJECT**

Fenwick Solar Farm

**CLIENT**

Fenwick Solar Project Limited

**CONSULTANT**

AECOM Limited  
Midpoint  
Alencon Link  
Basingstoke, RG21 7PP  
www.aecom.com

**LEGEND**

- Order limits
- Land not included in the Order limits
- Sheet Extent with Reference to Sheet Number

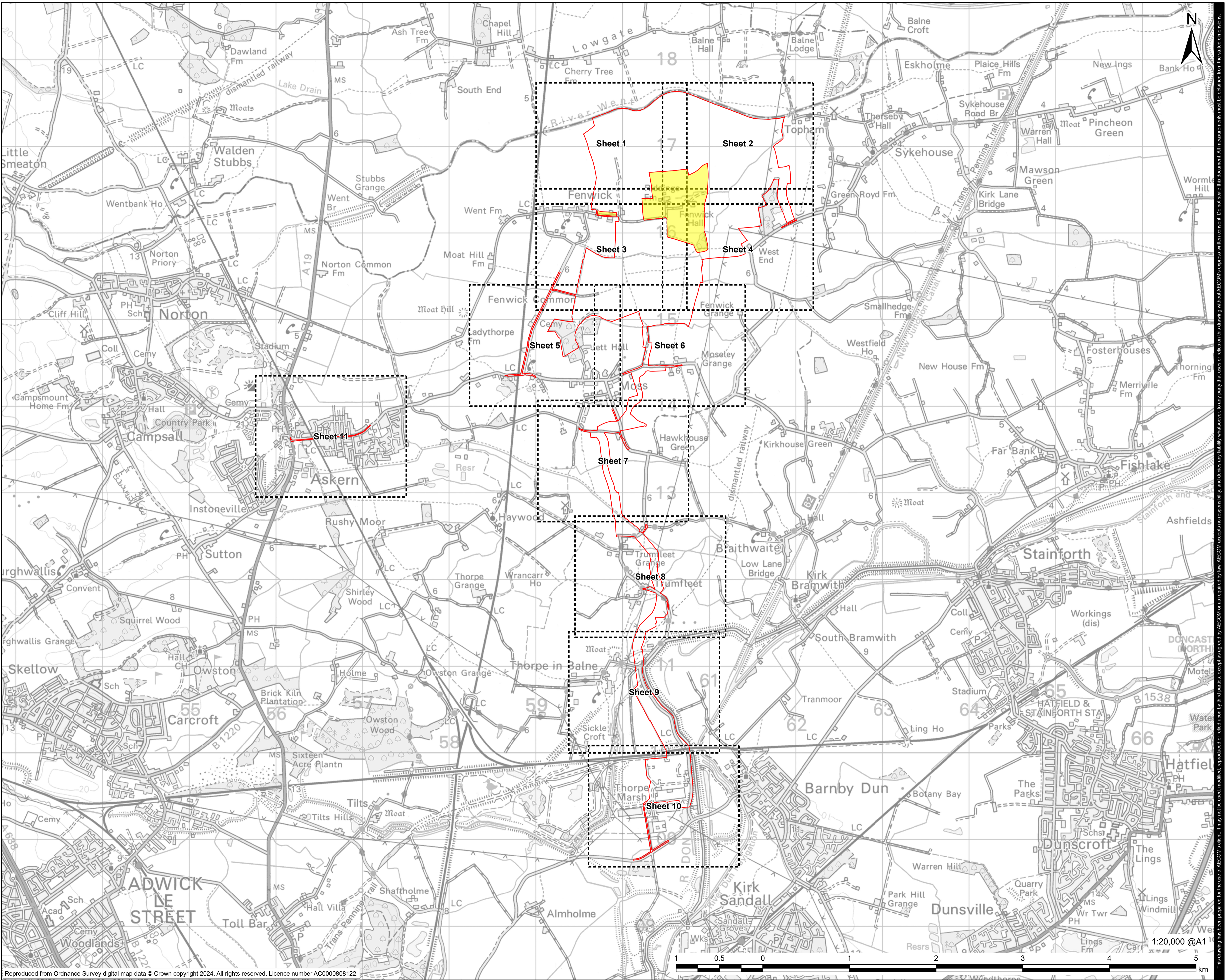

SECTION 51 RESPONSE	LP	09/12/2024	01
FOR DCO APPLICATION	AK	01/10/2024	0
REVISION DETAILS	BY	DATE	REV
	CHECK		

**ISSUE PURPOSE**

DCO Application

**PROJECT NUMBER**

60698207

**PLAN TITLE**

Waterbodies in a River Basin Management Plan Sheet Extents

**REFERENCE NUMBER**

EN010152/APP/2.8

**LEGISLATION REFERENCE**

APFP 2009 Regulation 5(2)(l)(iii)

ISO A1 594mm x 841mm  
 Revision: 0 Drawn: LP Checked: AK Approved: MS Date: 2024-12-09  
 Filename: I:\5004 - Information Systems\60698207\_Fenwick\_Solar\_Plans\EN010152\_APP2\_8\_Waterbodies\_Plan\_V0\_A1.aprx

This drawing has been prepared for the use of AECOM's client. It may not be used, modified, reproduced or relied upon by third parties, except as agreed by AECOM, or as required by law. AECOM accepts no responsibility, and denies any liability whatsoever, to any party that uses or relies on this drawing without AECOM's express written consent. Do not scale this document. All measurements must be obtained from the stated dimensions.

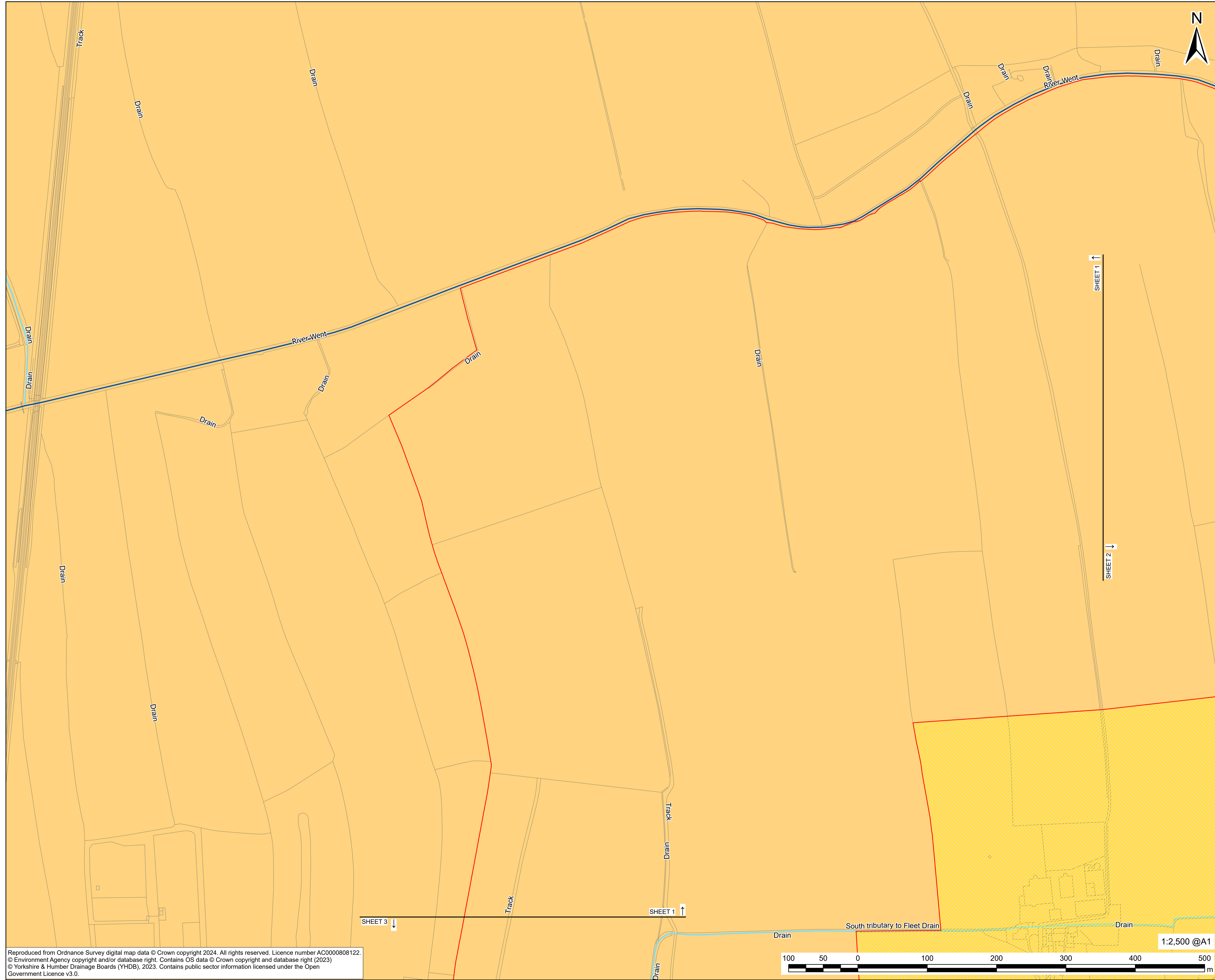

**PROJECT**  
Fenwick Solar Farm

**CLIENT**  
Fenwick Solar Project Limited

**CONSULTANT**  
AECOM Limited  
Midpoint  
Alencon Link  
Basingstoke, RG21 7PP  
www.aecom.com

- LEGEND**
- Order limits
  - Land not included in the Order limits
  - Main River
  - Ordinary Watercourse
  - Water Framework Directive (WFD) Ground Waterbody
  - Aire & Don Sherwood Sandstone

Further information on Waterbodies in the River Basin Management Plan is also included in the Environmental Statement figures [EN101152/6.2]

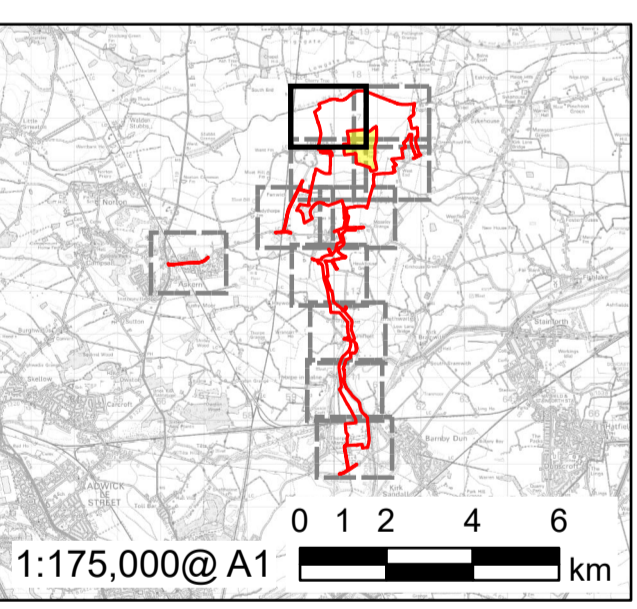

SECTION 51 RESPONSE	LP	09/12/2024	01
	AK		
FOR DCO APPLICATION	AK	01/10/2024	0
	JW		
REVISION DETAILS	BY	DATE	REV
	CHECK		

**ISSUE PURPOSE**  
DCO Application

**PROJECT NUMBER**  
60698207

**PLAN TITLE**  
Waterbodies in a River Basin Management Plan - Sheet 1 of 11

**REFERENCE NUMBER**  
EN010152/APP/2.8

**LEGISLATION REFERENCE**  
APFP 2009 Regulation 5(2)(l)(iii)

Reproduced from Ordnance Survey digital map data © Crown copyright 2024. All rights reserved. Licence number AC0000808122.  
© Environment Agency copyright and/or database right. Contains OS data © Crown copyright and database right (2023)  
© Yorkshire & Humber Drainage Boards (YHDB), 2023. Contains public sector information licensed under the Open Government Licence v3.0.

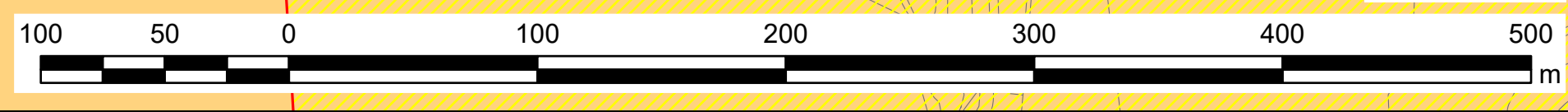

This drawing has been prepared for the use of AECOM's client. It may not be used, modified, reproduced or relied upon by third parties, except as agreed by AECOM or as required by AECOM or as required by law. AECOM accepts no responsibility, and denies any liability whatsoever, to any party that uses or relies on this drawing without AECOM's express written consent. Do not scale this document. All measurements must be obtained from the stated dimensions.

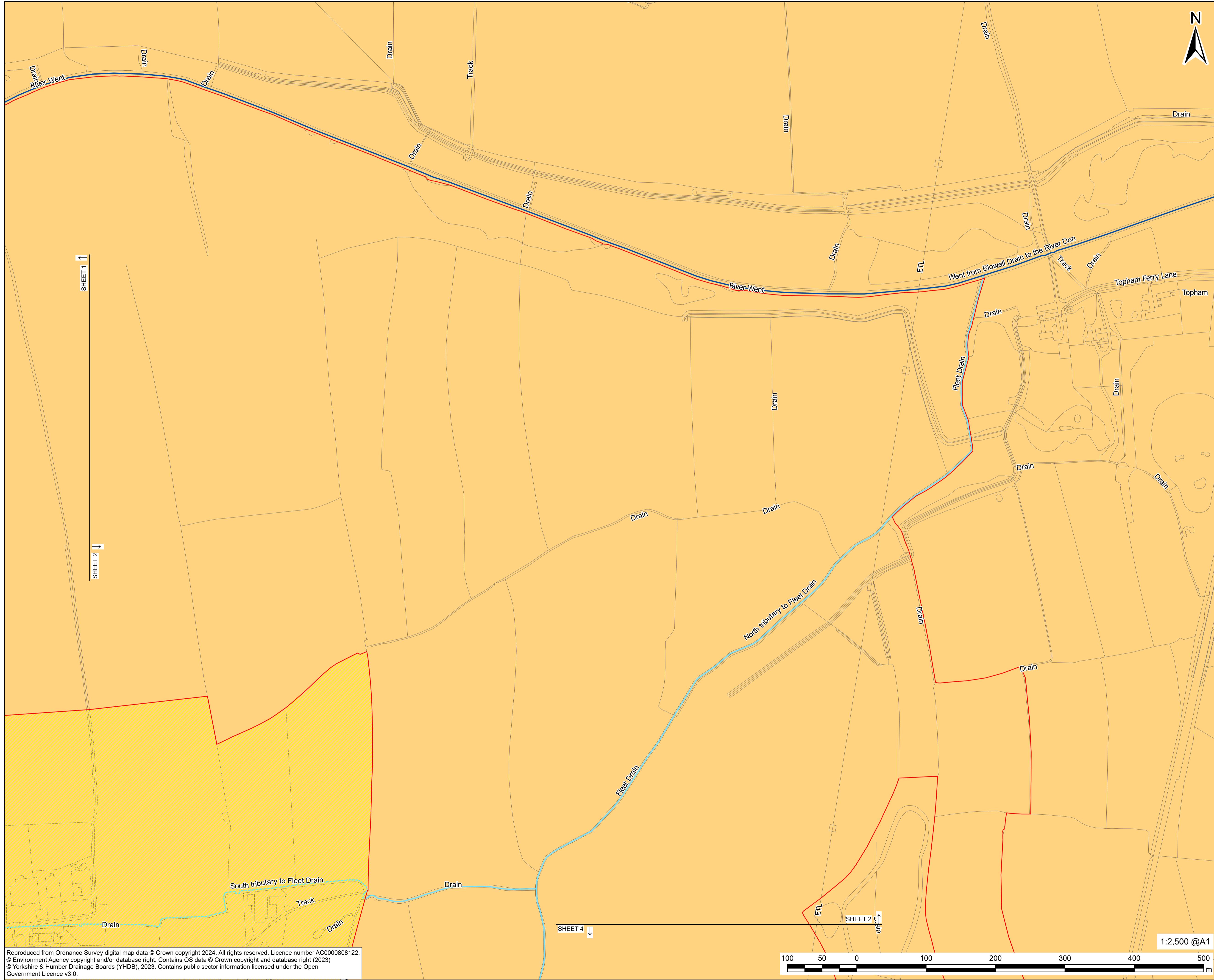

**LEGEND**

- Order limits
- Land not included in the Order limits
- Main River
- Ordinary Watercourse
- Water Framework Directive (WFD) Ground Waterbody
- Aire & Don Sherwood Sandstone

Further information on Waterbodies in the River Basin Management Plan is also included in the Environmental Statement figures [EN101152/6.2]

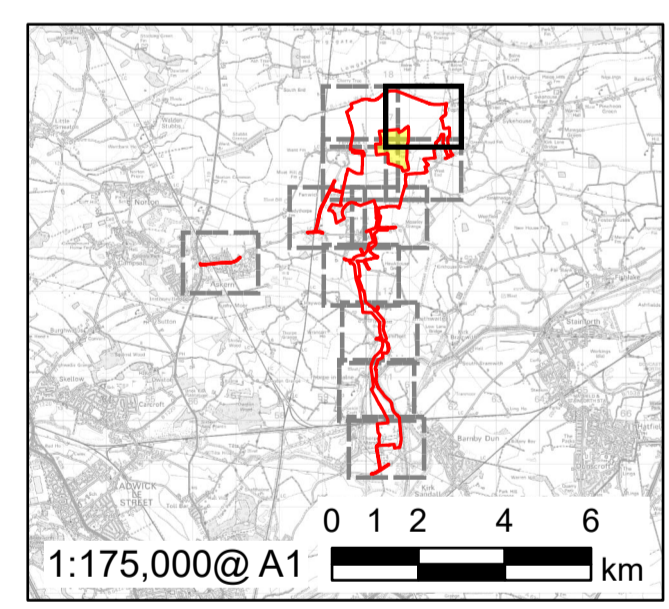

SECTION 51 RESPONSE	LP	09/12/2024	01
	AK		
FOR DCO APPLICATION	AK	01/10/2024	0
REVISION DETAILS	BY	DATE	REV
	CHECK		

**ISSUE PURPOSE**  
DCO Application

**PROJECT NUMBER**  
60698207

**PLAN TITLE**  
Waterbodies in a River Basin Management Plan - Sheet 2 of 11

**REFERENCE NUMBER**  
EN10152/APP/2.8

**LEGISLATION REFERENCE**  
APFP 2009 Regulation 5(2)(l)(iii)

Reproduced from Ordnance Survey digital map data © Crown copyright 2024. All rights reserved. Licence number AC0000808122.  
© Environment Agency copyright and/or database right. Contains OS data © Crown copyright and database right (2023)  
© Yorkshire & Humber Drainage Boards (YHDB), 2023. Contains public sector information licensed under the Open Government Licence v3.0.

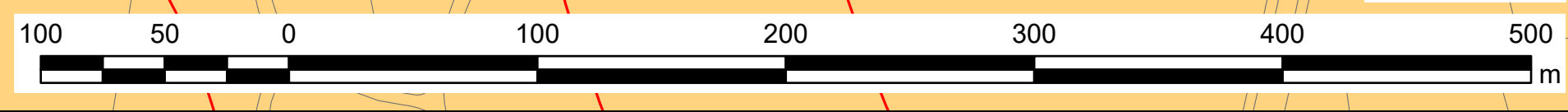

This drawing has been prepared for the use of AECOM's client. It may not be used, modified, reproduced or relied upon by third parties, except as agreed by AECOM or as required by AECOM. AECOM accepts no responsibility, and denies any liability whatsoever, to any party that uses or relies on this drawing without AECOM's express written consent. Do not scale this document. All measurements must be obtained from the stated dimensions.

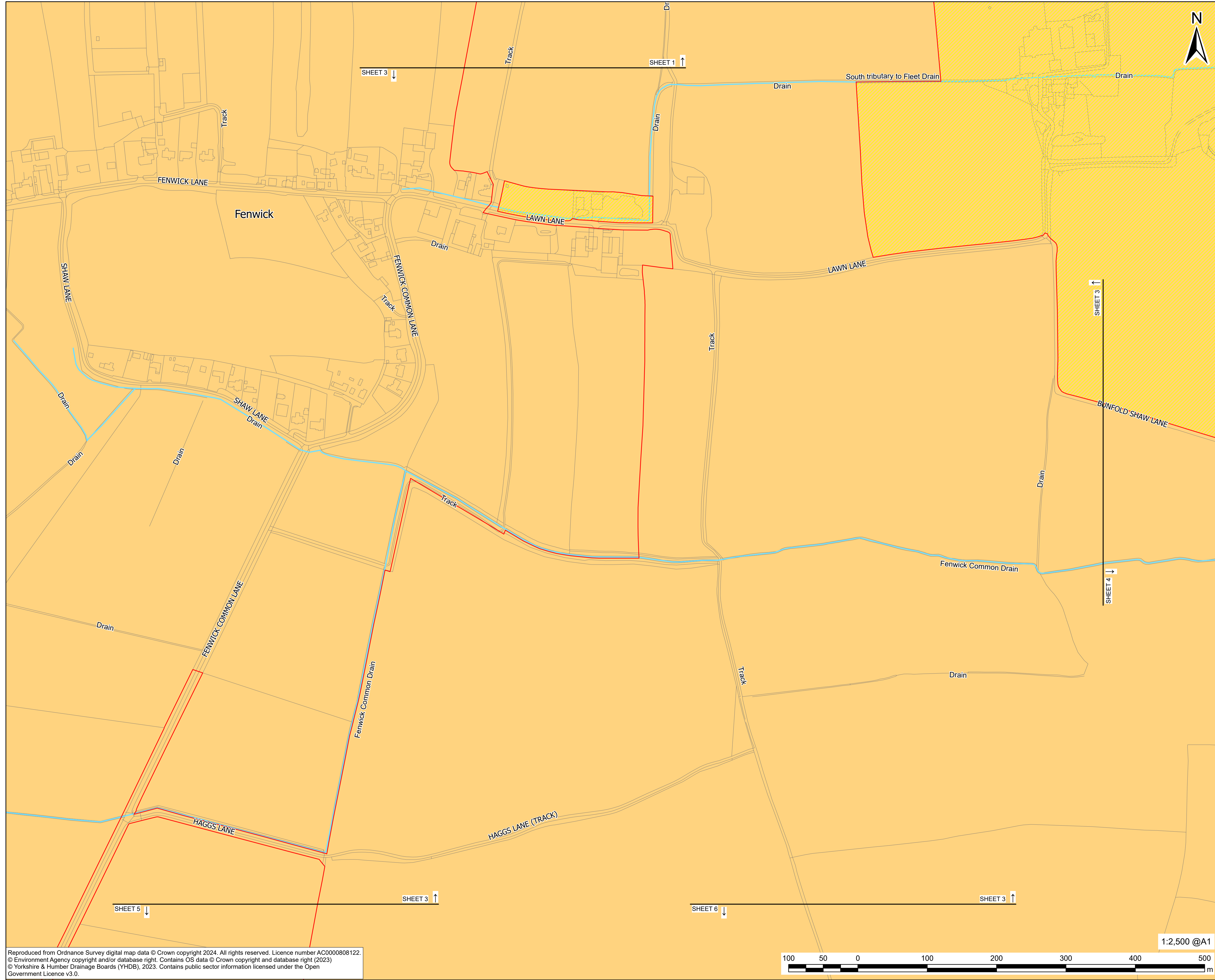

**PROJECT**  
Fenwick Solar Farm

**CLIENT**  
Fenwick Solar Project Limited

**CONSULTANT**  
AECOM Limited  
Midpoint  
Alencon Link  
Basingstoke, RG21 7PP  
www.aecom.com

**LEGEND**

- Order limits
- Land not included in the Order limits
- Ordinary Watercourse
- Water Framework Directive (WFD) Ground Waterbody  
Aire & Don Sherwood Sandstone

Further information on Waterbodies in the River Basin Management Plan is also included in the Environmental Statement figures [EN101152/6.2]

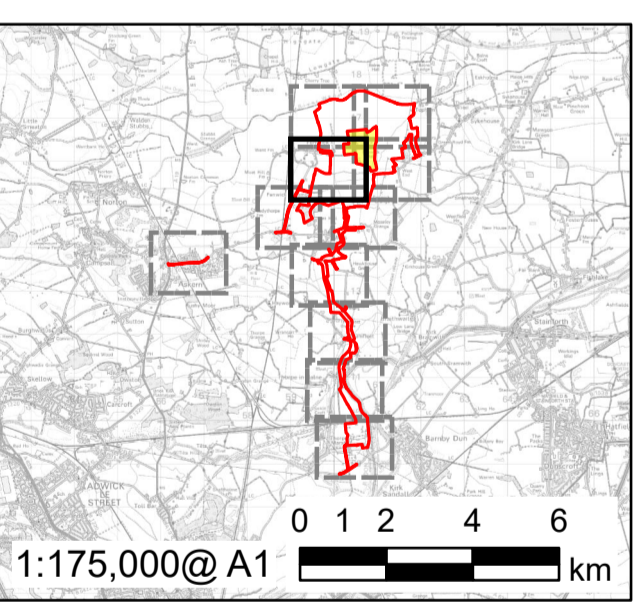

SECTION 51 RESPONSE	LP	09/12/2024	01
	AK		
FOR DCO APPLICATION	AK	01/10/2024	0
	JW		
REVISION DETAILS	BY	DATE	REV
	CHECK		

**ISSUE PURPOSE**  
DCO Application

**PROJECT NUMBER**  
60698207

**PLAN TITLE**  
Waterbodies in a River Basin Management Plan - Sheet 3 of 11

**REFERENCE NUMBER**  
EN101152/APP/2.8

**LEGISLATION REFERENCE**  
APFP 2009 Regulation 5(2)(l)(iii)

Reproduced from Ordnance Survey digital map data © Crown copyright 2024. All rights reserved. Licence number AC0000808122.  
© Environment Agency copyright and/or database right. Contains OS data © Crown copyright and database right (2023)  
© Yorkshire & Humber Drainage Boards (YHDB), 2023. Contains public sector information licensed under the Open Government Licence v3.0.

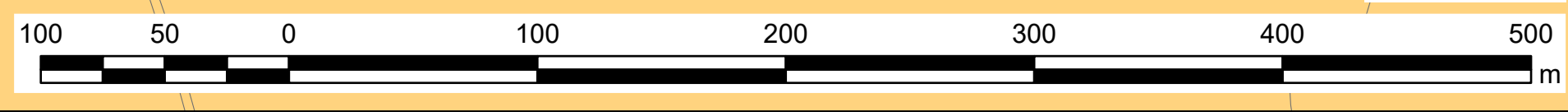

This drawing has been prepared for the use of AECOM's client. It may not be used, modified, reproduced or relied upon by third parties, except as agreed by AECOM or as required by AECOM. AECOM accepts no responsibility, and denies any liability whatsoever, to any party that uses or relies on this drawing without AECOM's express written consent. Do not scale this document. All measurements must be obtained from the stated dimensions.

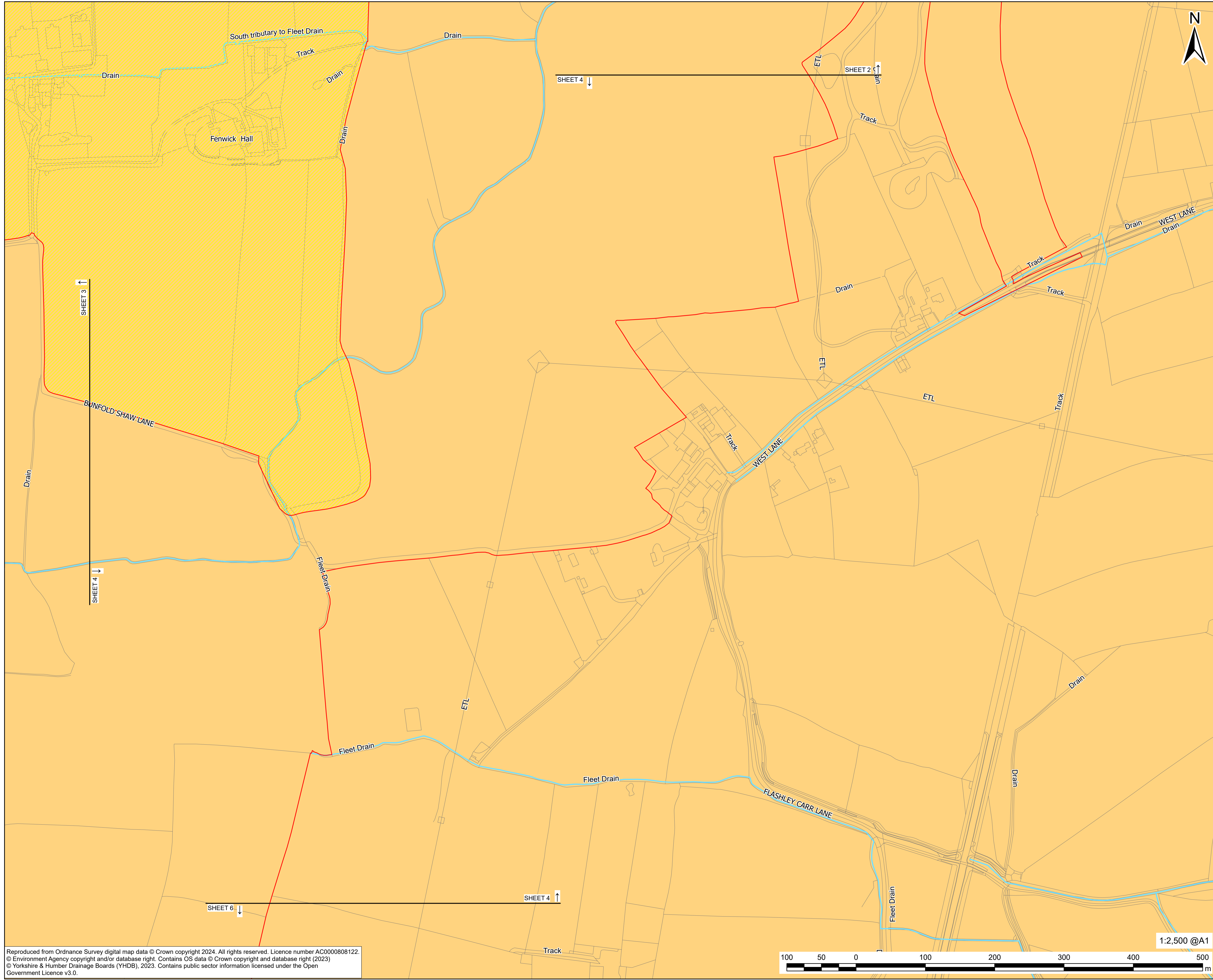

**PROJECT**

Fenwick Solar Farm

**CLIENT**

Fenwick Solar Project Limited

**CONSULTANT**

AECOM Limited  
Midpoint  
Alencon Link  
Basingstoke, RG21 7PP  
www.aecom.com

**LEGEND**

- Order limits
- Land not included in the Order limits
- Ordinary Watercourse
- Water Framework Directive (WFD) Ground Waterbody
- Aire & Don Sherwood Sandstone

Further information on Waterbodies in the River Basin Management Plan is also included in the Environmental Statement figures [EN101152/6.2]

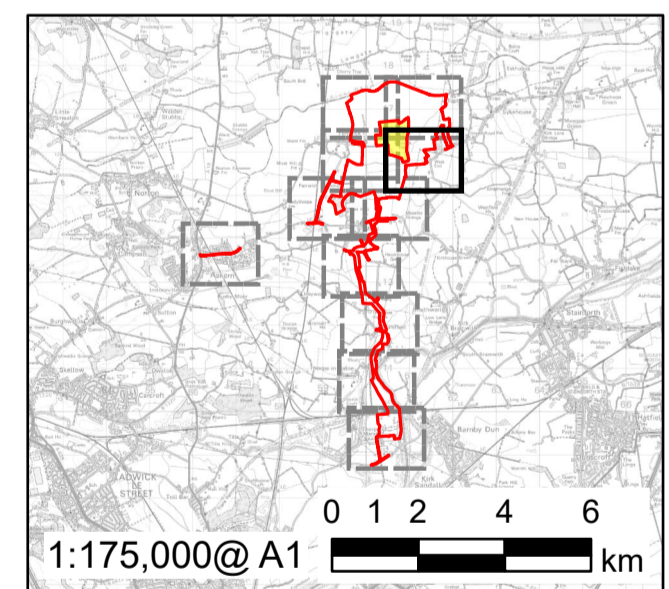

SECTION 51 RESPONSE	LP	09/12/2024	01
	AK		
FOR DCO APPLICATION	AK	01/10/2024	0
	JW		
REVISION DETAILS	BY	DATE	REV
	CHECK		

**ISSUE PURPOSE**

DCO Application

**PROJECT NUMBER**

60698207

**PLAN TITLE**

Waterbodies in a River Basin Management Plan - Sheet 4 of 11

**REFERENCE NUMBER**

EN101152/APP/2.8

**LEGISLATION REFERENCE**

APFP 2009 Regulation 5(2)(l)(iii)

Reproduced from Ordnance Survey digital map data © Crown copyright 2024. All rights reserved. Licence number AC0000808122.  
© Environment Agency copyright and/or database right. Contains OS data © Crown copyright and database right (2023)  
© Yorkshire & Humber Drainage Boards (YHDB), 2023. Contains public sector information licensed under the Open Government Licence v3.0.

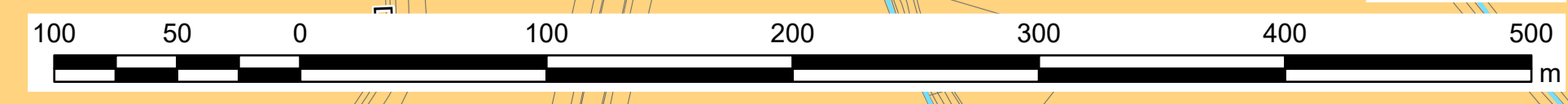

This drawing has been prepared for the use of AECOM's client. It may not be used, modified, reproduced or relied upon by third parties, except as agreed by AECOM or as required by AECOM. AECOM accepts no responsibility, and denies any liability whatsoever, to any party that uses or relies on this drawing without AECOM's express written consent. Do not scale this document. All measurements must be obtained from the stated dimensions.

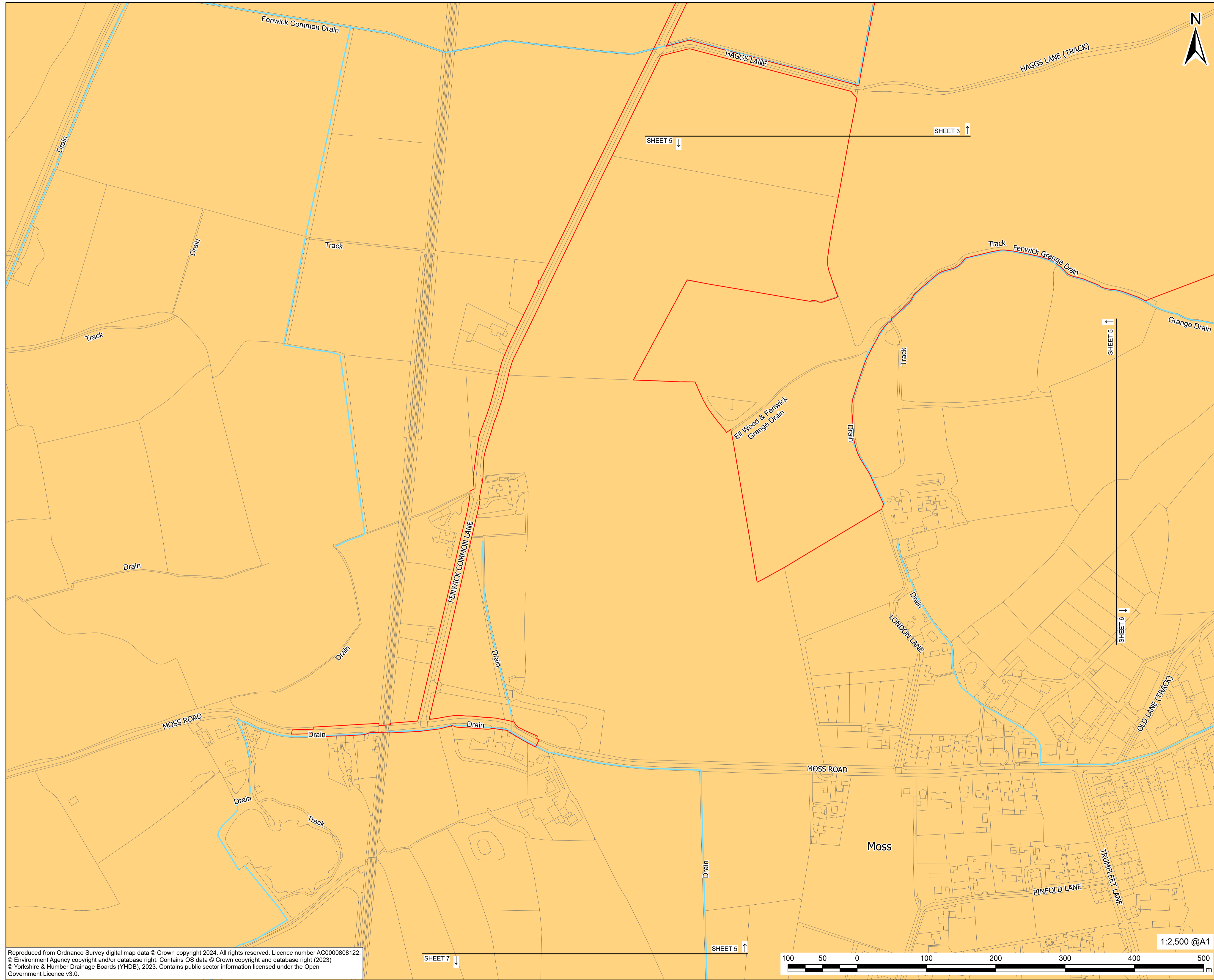

# AECOM

**PROJECT**  
Fenwick Solar Farm

**CLIENT**  
Fenwick Solar Project Limited

**CONSULTANT**  
AECOM Limited  
Midpoint  
Alencon Link  
Basingstoke, RG21 7PP  
www.aecom.com

**LEGEND**

- Order limits
- Ordinary Watercourse
- Water Framework Directive (WFD) Ground Waterbody
- Aire & Don Sherwood Sandstone

Further information on Waterbodies in the River Basin Management Plan is also included in the Environmental Statement figures [EN101152/6.2]

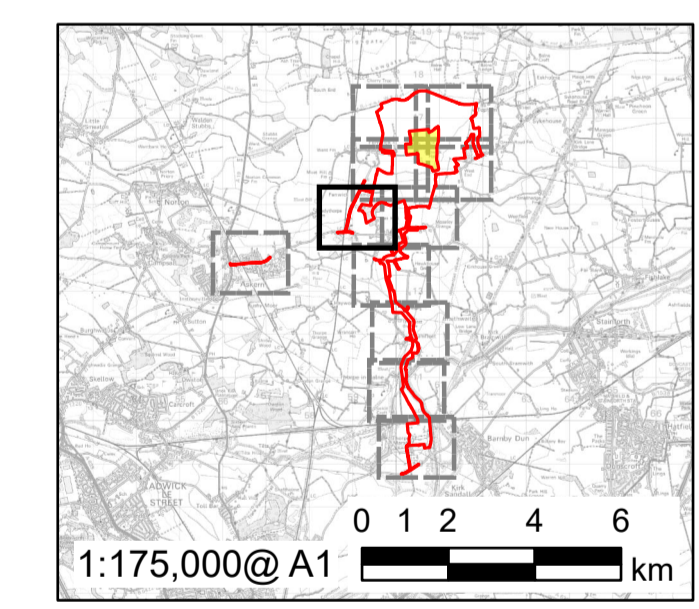

SECTION 51 RESPONSE	LP	09/12/2024	01
	AK		
FOR DCO APPLICATION	AK	01/10/2024	0
	JW		
REVISION DETAILS	BY	DATE	REV
	CHECK		

**ISSUE PURPOSE**  
DCO Application

**PROJECT NUMBER**  
60698207

**PLAN TITLE**  
Waterbodies in a River Basin Management Plan - Sheet 5 of 11

**REFERENCE NUMBER**  
EN10152/APP/2.8

**LEGISLATION REFERENCE**  
APFP 2009 Regulation 5(2)(l)(iii)

Reproduced from Ordnance Survey digital map data © Crown copyright 2024. All rights reserved. Licence number AC0000808122.  
© Environment Agency copyright and/or database right. Contains OS data © Crown copyright and database right (2023)  
© Yorkshire & Humber Drainage Boards (YHDB), 2023. Contains public sector information licensed under the Open Government Licence v3.0.

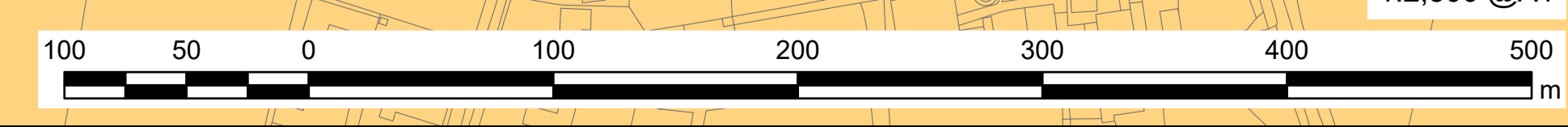

This drawing has been prepared for the use of AECOM's client. It may not be used, modified, reproduced or relied upon by third parties, except as agreed by AECOM or as required by AECOM or as required by law. AECOM accepts no responsibility, and denies any liability whatsoever, to any party that uses or relies on this drawing without AECOM's express written consent. Do not scale this document. All measurements must be obtained from the stated dimensions.



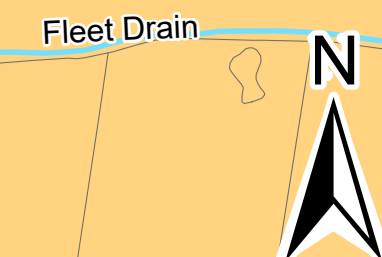
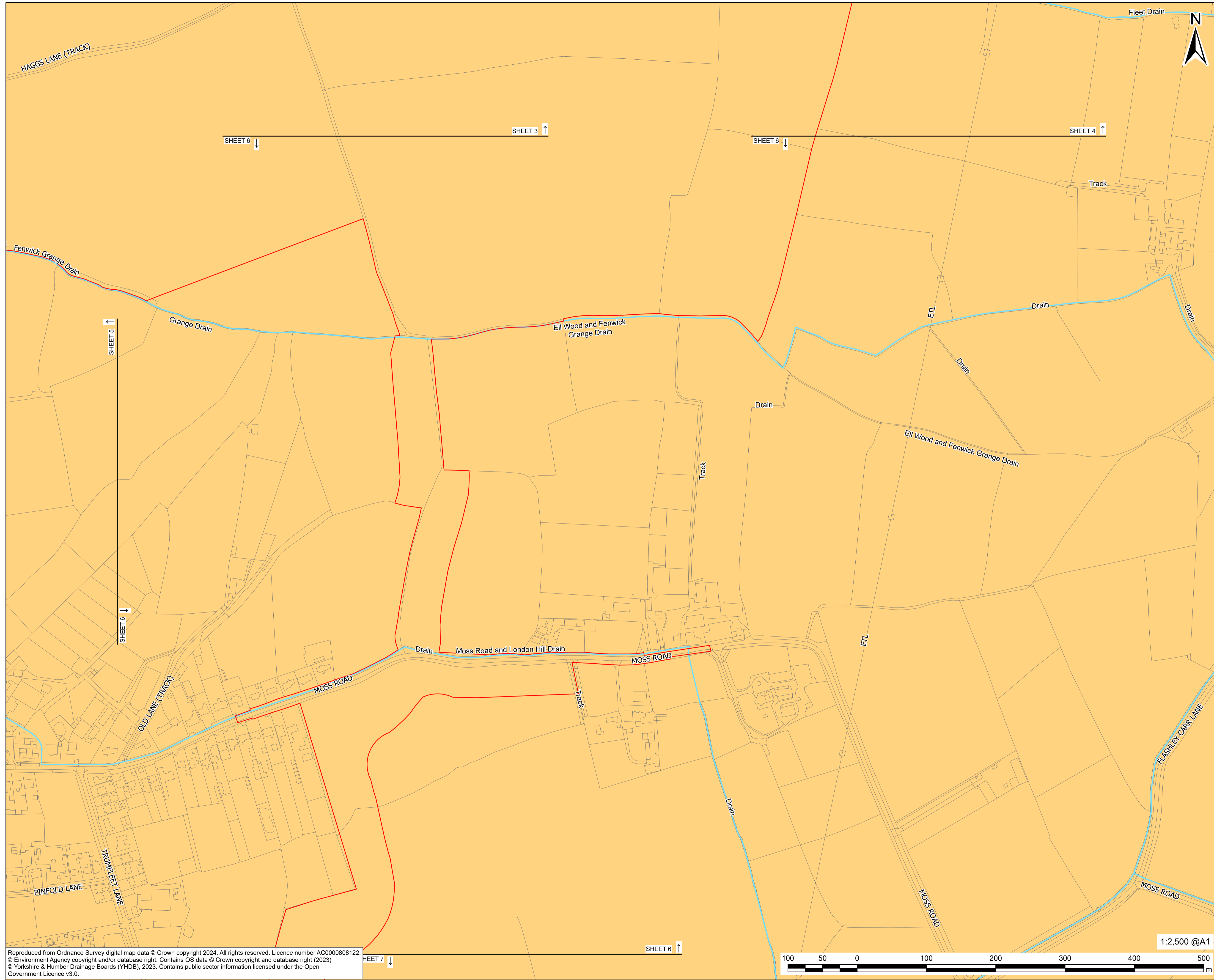

**PROJECT**  
Fenwick Solar Farm

**CLIENT**  
Fenwick Solar Project Limited

**CONSULTANT**  
AECOM Limited  
Midpoint  
Alencon Link  
Basingstoke, RG21 7PP  
www.aecom.com

- LEGEND**
- Order limits
  - Ordinary Watercourse
  - Water Framework Directive (WFD) Ground Waterbody
  - Aire & Don Sherwood Sandstone

Further information on Waterbodies in the River Basin Management Plan is also included in the Environmental Statement figures [EN101152/6.2]

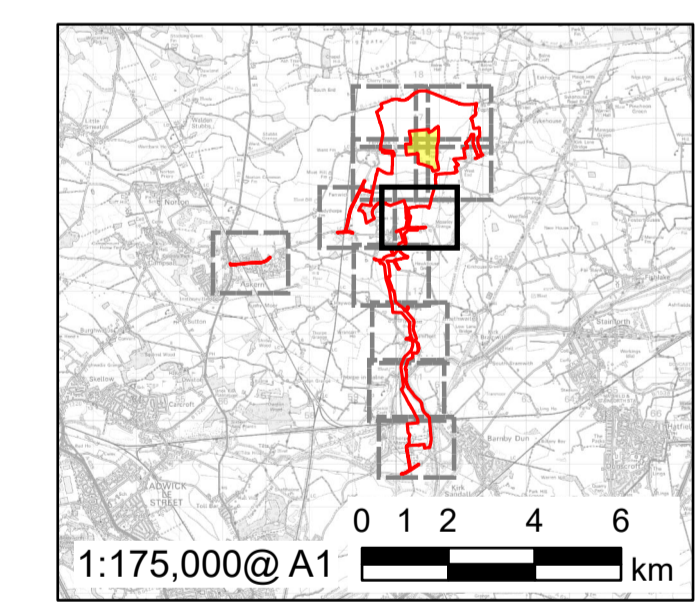

SECTION 51 RESPONSE	LP	09/12/2024	01
	AK		
FOR DCO APPLICATION	AK	01/10/2024	0
	JW		
REVISION DETAILS	BY	DATE	REV
	CHECK		

**ISSUE PURPOSE**  
DCO Application

**PROJECT NUMBER**  
60698207

**PLAN TITLE**  
Waterbodies in a River Basin Management Plan - Sheet 6 of 11

**REFERENCE NUMBER**  
EN10152/APP/2.8

**LEGISLATION REFERENCE**  
APFP 2009 Regulation 5(2)(l)(iii)

Reproduced from Ordnance Survey digital map data © Crown copyright 2024. All rights reserved. Licence number AC0000808122.  
© Environment Agency copyright and/or database right. Contains OS data © Crown copyright and database right (2023)  
© Yorkshire & Humber Drainage Boards (YHDB), 2023. Contains public sector information licensed under the Open Government Licence v3.0.

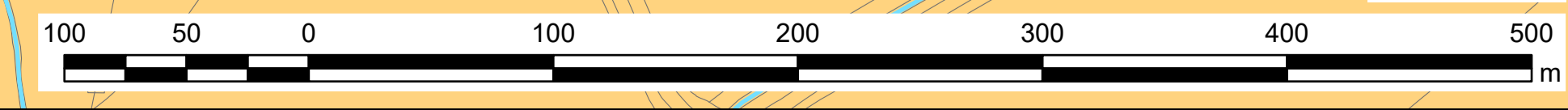

This drawing has been prepared for the use of AECOM's client. It may not be used, modified, reproduced or relied upon by third parties, except as agreed by AECOM or as required by AECOM. AECOM accepts no responsibility, and denies any liability whatsoever, to any party that uses or relies on this drawing without AECOM's express written consent. Do not scale this document. All measurements must be obtained from the stated dimensions.

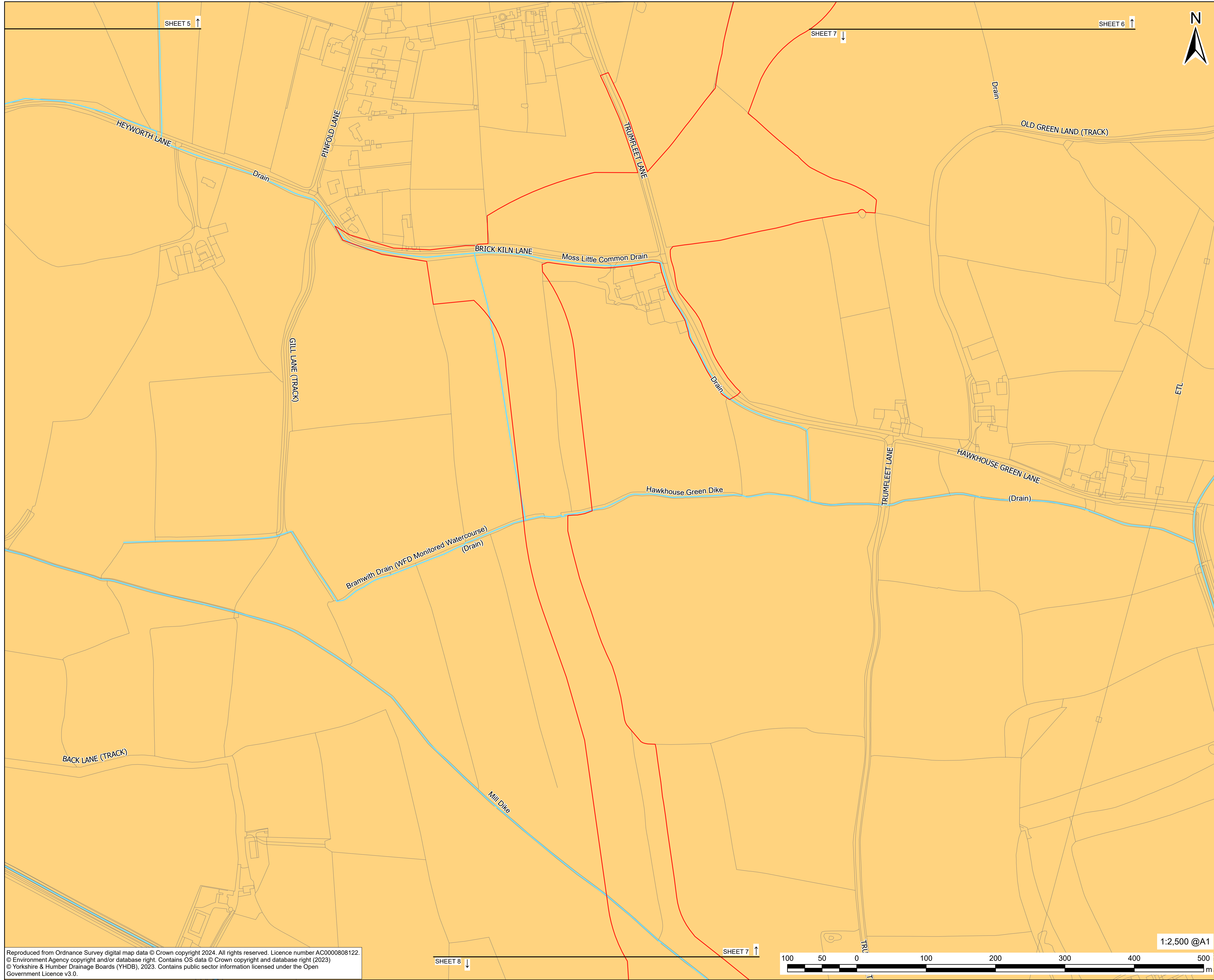

SHEET 5 ↑

SHEET 7 ↓

SHEET 6 ↑

SHEET 8 ↓

SHEET 7 ↑

1:2,500 @A1

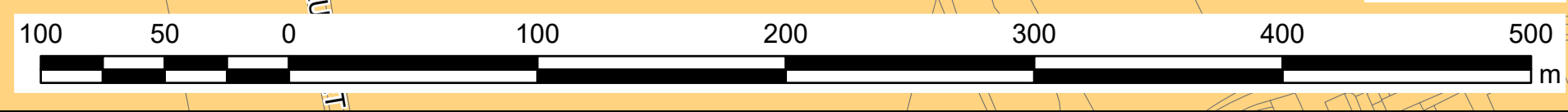

Reproduced from Ordnance Survey digital map data © Crown copyright 2024. All rights reserved. Licence number AC0000808122.  
 © Environment Agency copyright and/or database right. Contains OS data © Crown copyright and database right (2023)  
 © Yorkshire & Humber Drainage Boards (YHDB), 2023. Contains public sector information licensed under the Open Government Licence v3.0.



**PROJECT**  
 Fenwick Solar Farm

**CLIENT**  
 Fenwick Solar Project Limited

**CONSULTANT**  
 AECOM Limited  
 Midpoint  
 Alencon Link  
 Basingstoke, RG21 7PP  
 www.aecom.com

**LEGEND**

- Order limits
- Ordinary Watercourse
- Water Framework Directive (WFD) Ground Waterbody
- Aire & Don Sherwood Sandstone

Further information on Waterbodies in the River Basin Management Plan is also included in the Environmental Statement figures [EN101152/6.2]

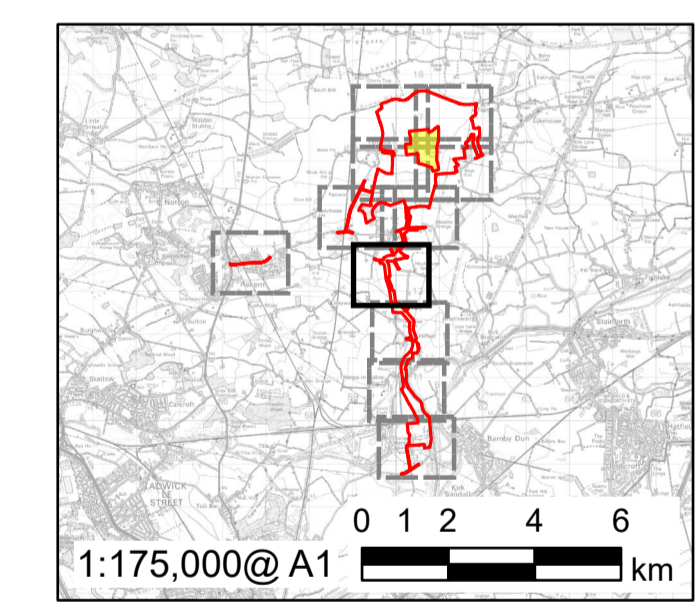

SECTION 51 RESPONSE	LP	09/12/2024	01
	AK		
FOR DCO APPLICATION	AK	01/10/2024	0
	JW		
REVISION DETAILS	BY	DATE	REV
	CHECK		

**ISSUE PURPOSE**  
 DCO Application

**PROJECT NUMBER**  
 60698207

**PLAN TITLE**  
 Waterbodies in a River Basin Management Plan - Sheet 7 of 11

**REFERENCE NUMBER**  
 EN010152/APP/2.8

**LEGISLATION REFERENCE**  
 APFP 2009 Regulation 5(2)(l)(iii)

This drawing has been prepared for the use of AECOM's client. It may not be used, modified, reproduced or relied upon by third parties, except as agreed by AECOM or as required by AECOM. AECOM accepts no responsibility, and denies any liability whatsoever, to any party that uses or relies on this drawing without AECOM's express written consent. Do not scale this document. All measurements must be obtained from the stated dimensions.

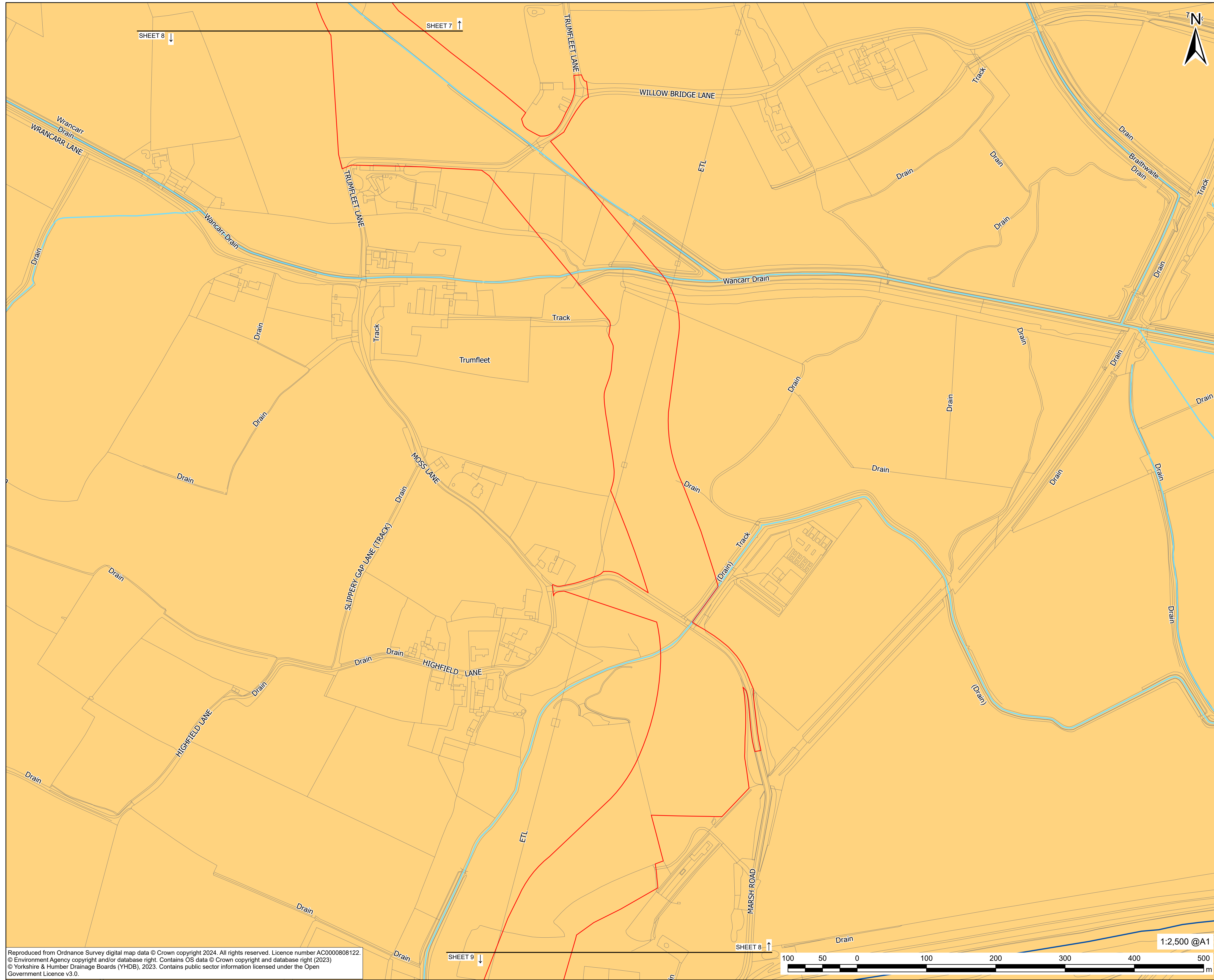

**PROJECT**  
Fenwick Solar Farm

**CLIENT**  
Fenwick Solar Project Limited

**CONSULTANT**  
AECOM Limited  
Midpoint  
Alencon Link  
Basingstoke, RG21 7PP  
www.aecom.com

**LEGEND**

- Order limits
- Main River
- Ordinary Watercourse

Water Framework Directive (WFD)  
Ground Waterbody  
 Aire & Don Sherwood Sandstone

Further information on Waterbodies in the River Basin Management Plan is also included in the Environmental Statement figures [EN101152/6.2]

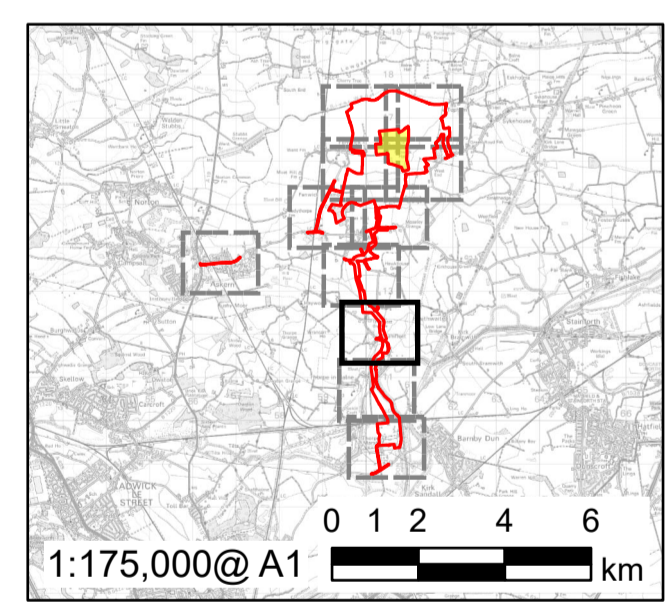

SECTION 51 RESPONSE	LP	09/12/2024	01
	AK		
FOR DCO APPLICATION	AK	01/10/2024	0
	JW		
REVISION DETAILS	BY	DATE	REV
	CHECK		

**ISSUE PURPOSE**  
DCO Application

**PROJECT NUMBER**  
60698207

**PLAN TITLE**  
Waterbodies in a River Basin Management Plan - Sheet 8 of 11

**REFERENCE NUMBER**  
EN101152/APP/2.8

**LEGISLATION REFERENCE**  
APFP 2009 Regulation 5(2)(l)(iii)

Reproduced from Ordnance Survey digital map data © Crown copyright 2024. All rights reserved. Licence number AC0000808122.  
© Environment Agency copyright and/or database right. Contains OS data © Crown copyright and database right (2023)  
© Yorkshire & Humber Drainage Boards (YHDB), 2023. Contains public sector information licensed under the Open Government Licence v3.0.

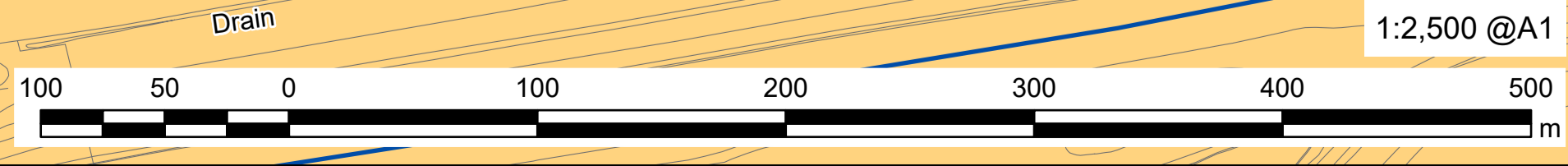

This drawing has been prepared for the use of AECOM's client. It may not be used, modified, reproduced or relied upon by third parties, except as agreed by AECOM or as required by AECOM or its client. AECOM accepts no responsibility, and denies any liability whatsoever, to any party that uses or relies on this drawing without AECOM's express written consent. Do not scale this document. All measurements must be obtained from the stated dimensions.

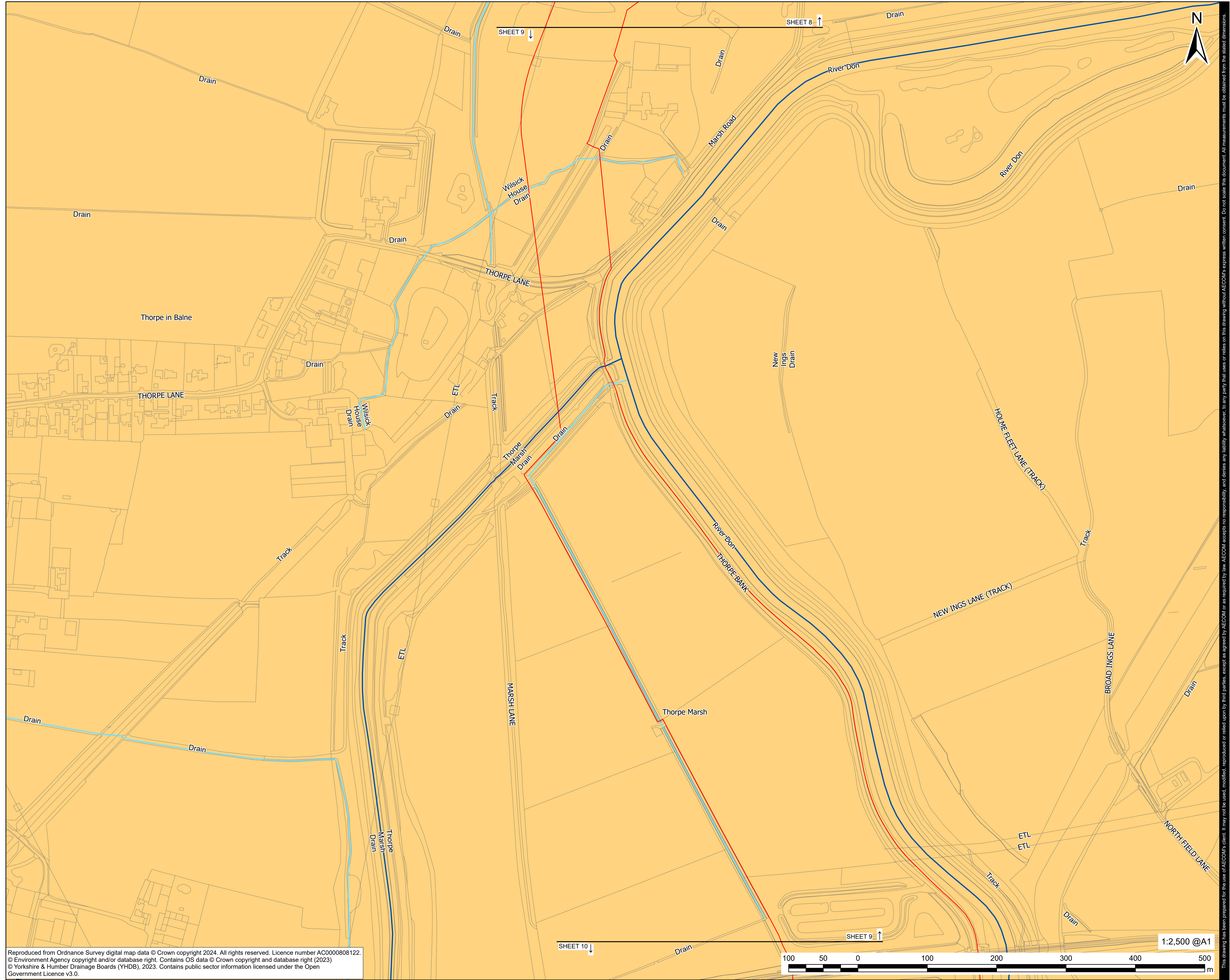

**PROJECT**  
Fenwick Solar Farm

**CLIENT**  
Fenwick Solar Project Limited

**CONSULTANT**  
AECOM Limited  
Midpoint  
Alencon Link  
Basingstoke, RG21 7PP  
www.aecom.com

- LEGEND**
- Order limits
  - Main River
  - Ordinary Watercourse
  - Water Framework Directive (WFD)  
Ground Waterbody
  - Aire & Don Sherwood Sandstone

Further information on Waterbodies in the River Basin Management Plan is also included in the Environmental Statement figures [EN101152/6.2]

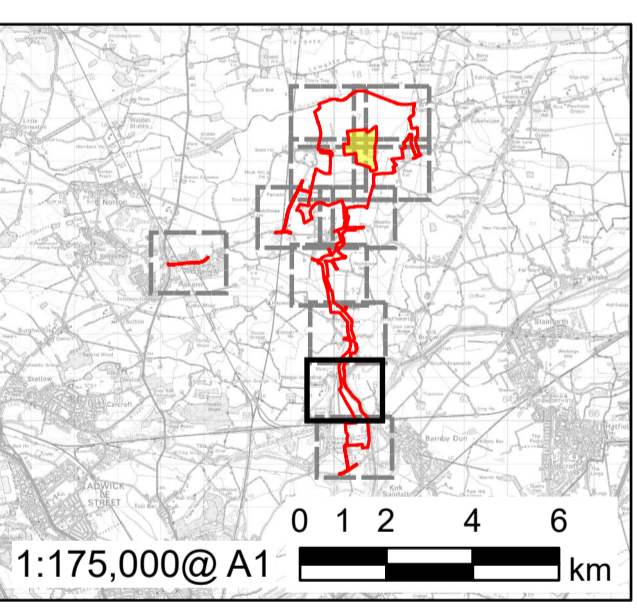

SECTION 51 RESPONSE	LP	09/12/2024	01
	AK		
FOR DCO APPLICATION	AK	01/10/2024	0
	JW		
REVISION DETAILS	BY	DATE	REV
	CHECK		

**ISSUE PURPOSE**  
DCO Application

**PROJECT NUMBER**  
60698207

**PLAN TITLE**  
Waterbodies in a River Basin Management Plan - Sheet 9 of 11

**REFERENCE NUMBER**  
EN10152/APP/2.8

**LEGISLATION REFERENCE**  
APFP 2009 Regulation 5(2)(l)(iii)

Reproduced from Ordnance Survey digital map data © Crown copyright 2024. All rights reserved. Licence number AC0000808122.  
© Environment Agency copyright and/or database right. Contains OS data © Crown copyright and database right (2023)  
© Yorkshire & Humber Drainage Boards (YHDB), 2023. Contains public sector information licensed under the Open Government Licence v3.0.



This drawing has been prepared for the use of AECOM's client. It may not be used, modified, reproduced or relied upon by third parties, except as agreed by AECOM or as required by AECOM or as required by law. AECOM accepts no responsibility, and denies any liability whatsoever, to any party that uses or relies on this drawing without AECOM's express written consent. Do not scale this document. All measurements must be obtained from the stated dimensions.

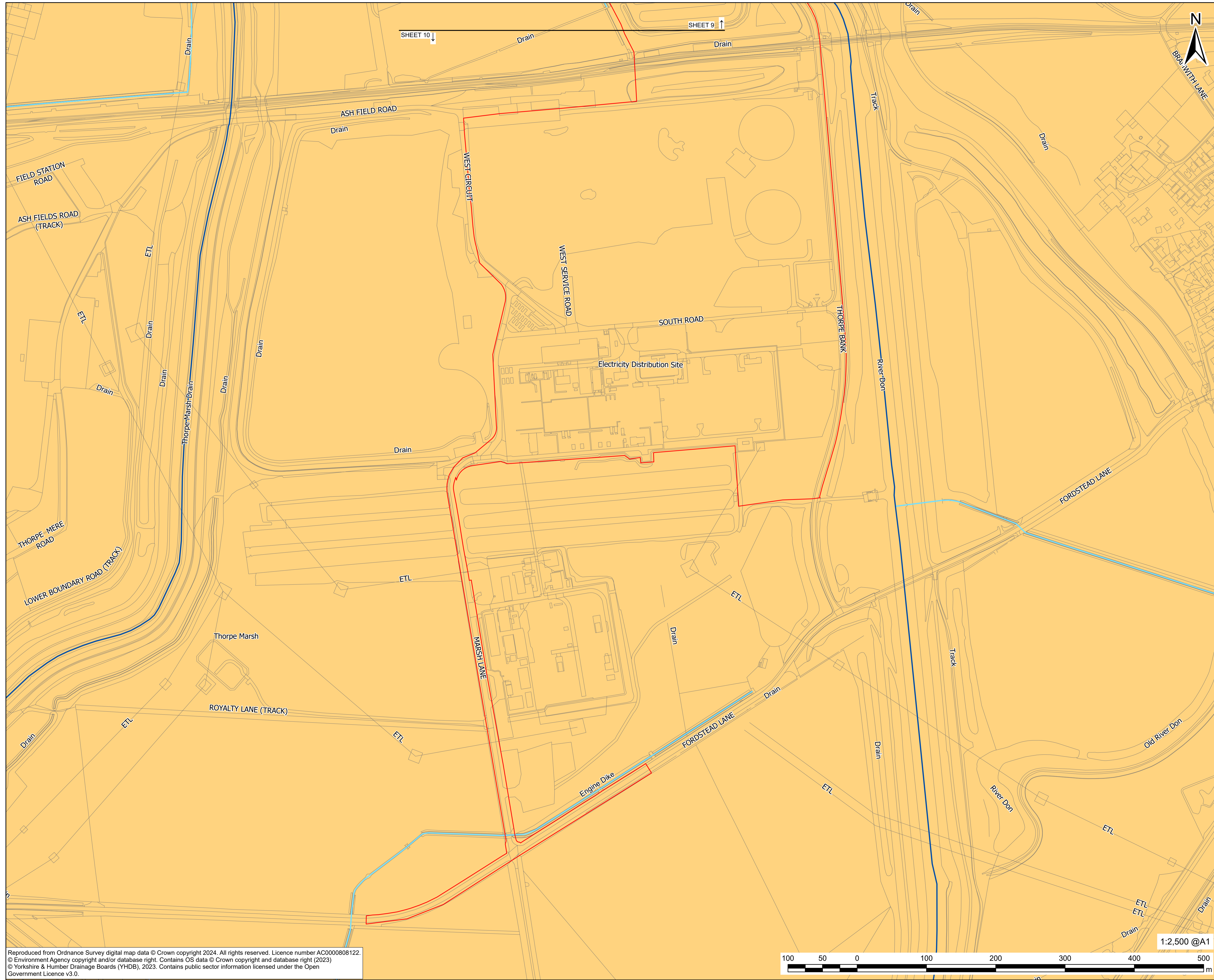

**PROJECT**  
Fenwick Solar Farm

**CLIENT**  
Fenwick Solar Project Limited

**CONSULTANT**  
AECOM Limited  
Midpoint  
Alencon Link  
Basingstoke, RG21 7PP  
www.aecom.com

**LEGEND**

- Order limits
- Main River
- Ordinary Watercourse

Water Framework Directive (WFD)  
Ground Waterbody

- Aire & Don Sherwood Sandstone

Further information on Waterbodies in the River Basin Management Plan is also included in the Environmental Statement figures [EN101152/6.2]

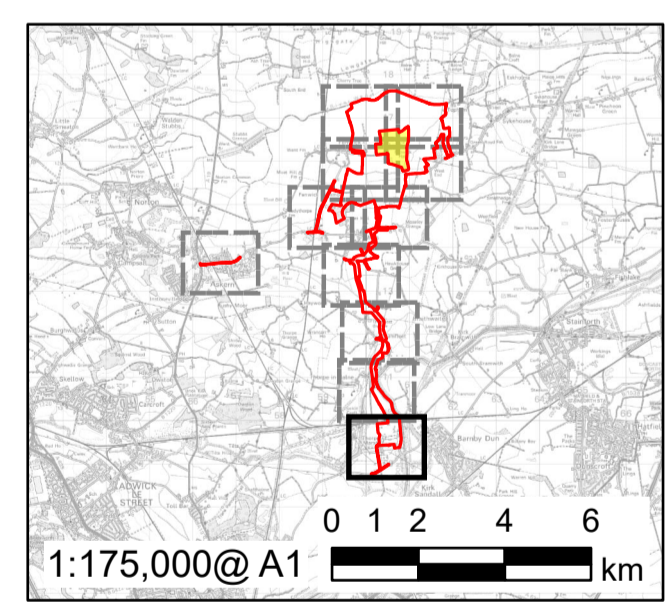

SECTION 51 RESPONSE	LP	09/12/2024	01
	AK		
FOR DCO APPLICATION	AK	01/10/2024	0
	JW		
REVISION DETAILS	BY	DATE	REV
	CHECK		

**ISSUE PURPOSE**  
DCO Application

**PROJECT NUMBER**  
60698207

**PLAN TITLE**  
Waterbodies in a River Basin Management Plan - Sheet 10 of 11

**REFERENCE NUMBER**  
EN101152/APP/2.8

**LEGISLATION REFERENCE**  
APFP 2009 Regulation 5(2)(l)(iii)

Reproduced from Ordnance Survey digital map data © Crown copyright 2024. All rights reserved. Licence number AC0000808122.  
© Environment Agency copyright and/or database right. Contains OS data © Crown copyright and database right (2023)  
© Yorkshire & Humber Drainage Boards (YHDB), 2023. Contains public sector information licensed under the Open Government Licence v3.0.

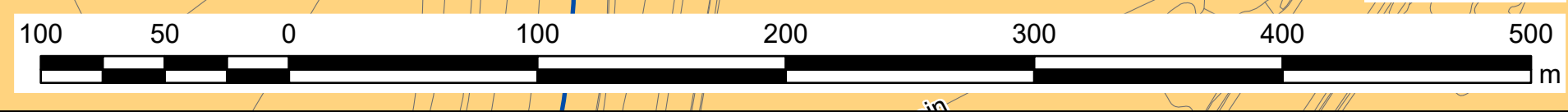

This drawing has been prepared for the use of AECOM's client. It may not be used, modified, reproduced or relied upon by third parties, except as agreed by AECOM or as required by AECOM, and carries any liability whatsoever, to any party that uses or relies on this drawing without AECOM's express written consent. Do not scale this document. All measurements must be obtained from the stated dimensions.

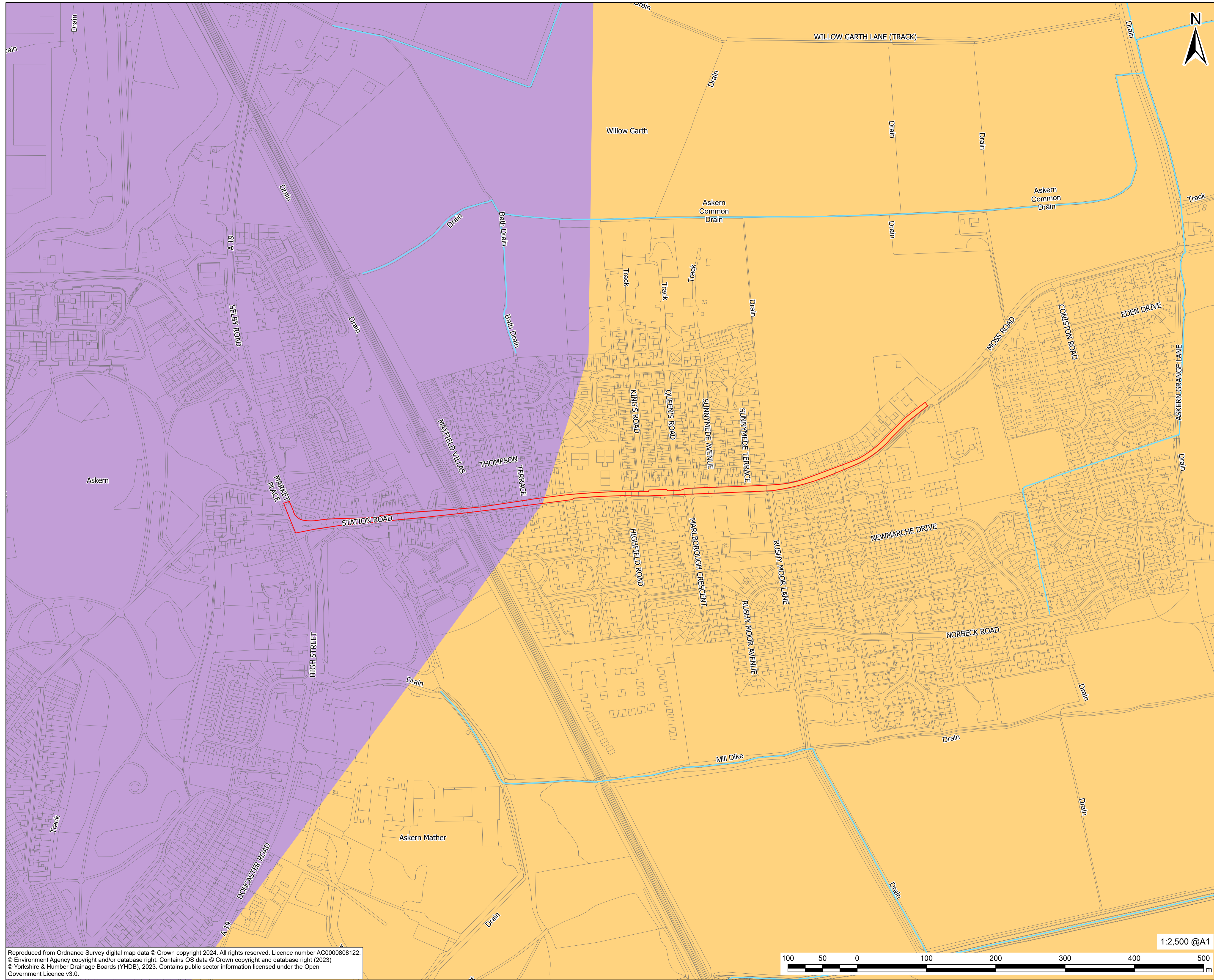

**PROJECT**

Fenwick Solar Farm

**CLIENT**

Fenwick Solar Project Limited

**CONSULTANT**

AECOM Limited  
 Midpoint  
 Alencon Link  
 Basingstoke, RG21 7PP  
 www.aecom.com

**LEGEND**

- Order limits
- Ordinary Watercourse
- Water Framework Directive (WFD)
- Ground Waterbody
- Aire & Don Magnesian Limestone
- Aire & Don Sherwood Sandstone

Further information on Waterbodies in the River Basin Management Plan is also included in the Environmental Statement figures [EN101152/6.2]

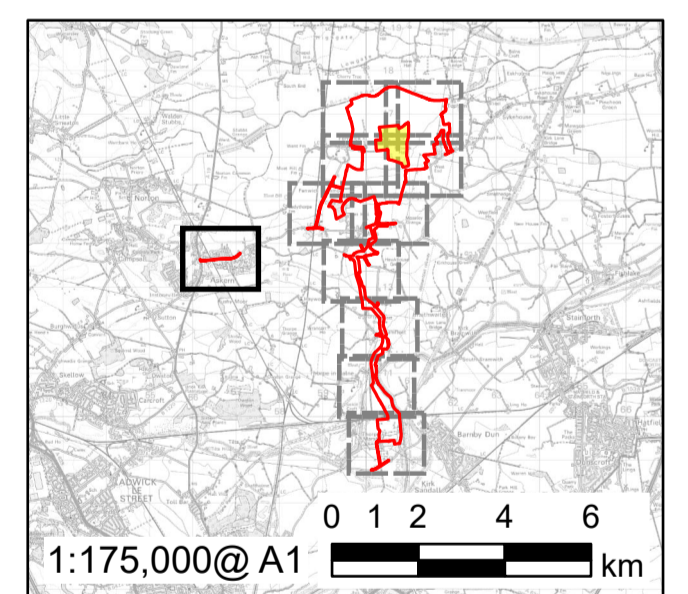

SECTION 51 RESPONSE	LP	09/12/2024	01
	AK		
FOR DCO APPLICATION	AK	01/10/2024	0
	JW		
REVISION DETAILS	BY	DATE	REV
	CHECK		

**ISSUE PURPOSE**

DCO Application

**PROJECT NUMBER**

60698207

**PLAN TITLE**

Waterbodies in a River Basin Management Plan - Sheet 11 of 11

**REFERENCE NUMBER**

EN010152/APP/2.8

**LEGISLATION REFERENCE**

APFP 2009 Regulation 5(2)(l)(iii)

Reproduced from Ordnance Survey digital map data © Crown copyright 2024. All rights reserved. Licence number AC0000808122.  
 © Environment Agency copyright and/or database right. Contains OS data © Crown copyright and database right (2023)  
 © Yorkshire & Humber Drainage Boards (YHDB), 2023. Contains public sector information licensed under the Open Government Licence v3.0.

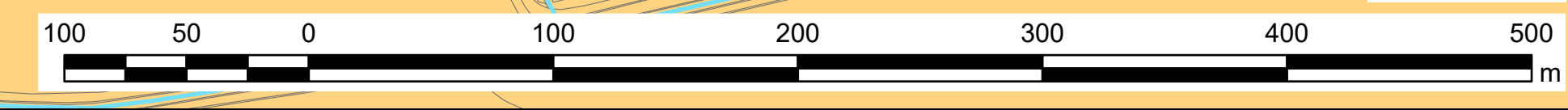

This drawing has been prepared for the use of AECOM's client. It may not be used, modified, reproduced or relied upon by third parties, except as agreed by AECOM or as required by law. AECOM accepts no responsibility, and denies any liability whatsoever, to any party that uses or relies on this drawing without AECOM's express written consent. Do not scale this document. All measurements must be obtained from the stated dimensions.

An aerial photograph of a vast solar farm at sunset. The rows of solar panels stretch across the landscape, creating a strong sense of perspective. The sky is a deep orange and red, with the sun low on the horizon, casting long, dark shadows across the panels. The overall mood is industrial and serene.

**BOOM**  
POWER

**BUILD | OWN | OPERATE | MAINTAIN**

**BOOM-POWER.CO.UK**